

UPDATE MAC 2018

# QUICK GUIDE (PUBLIC)

RESEARCH MANAGEMENT SYSTEM



**INSTITUT  
SUKAN  
NEGARA**  
MALAYSIA

## MAKLUMAN

SISTEM PENGURUSAN PENYELIDIKAN  
PERMOHONAN KINI DI ATAS TALIAN  
SILA LAYARI [rms.isn.gov.my](http://rms.isn.gov.my) UNTUK PENDAFTARAN

## ANNOUNCEMENT

RESEARCH MANAGEMENT SYSTEM  
PLEASE VISIT [rms.isn.gov.my](http://rms.isn.gov.my) FOR ONLINE APPLICATION

## OVERVIEW RMS

by Centre for Research Management ISN

Research Management Centre (RMC) is responsible to enact, structure, plan, develop and execute policies, rules of conduct, and procedures related to a research programmes or research projects conducted within and outside of the premise of ISN. Besides that, the Centre coordinates, monitors and evaluates the impact of research activities which includes systematic reporting on research grant, research progress, research output, outcome and impact. In addition to that, the Centre is highly engaged in the procurement of scientific equipment for research purposes. Effective from 2017, all research applications are through the online Research Management System (RMS). This system facilitates the following processes:

1. Application of research proposal paper
2. Application of research grant
3. Application of research ethics
4. Application of research assistant
5. Application of intellectual property
6. Application to attend conference
7. Application to further study
8. Submission of research progress and final report
9. Submission of articles for publication
10. Submission of research assistant monthly report

## CONTENTS

1- Register Account

2- Login

3 - Research Proposal ,  
Research Grant & Research  
Ethics

4- Check Status

5- Progress/Final Report

6-Research Assistant



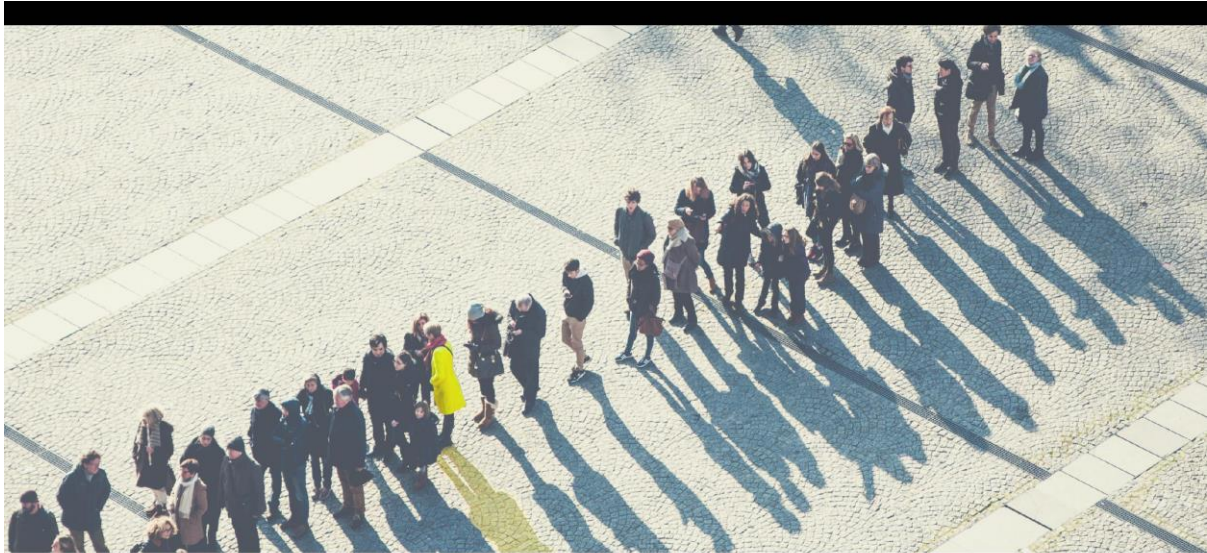

## 1 REGISTER ACCOUNT

Go to <http://rms.isn.gov.my>



Choose your **ROLE**



**COMPLETE** all information



**SUBMIT**

## 2 LOGIN

Please enter  
username &  
password

“

"Research is to see what  
everybody else has seen,  
and to think what  
nobody else has  
thought"

-Albert Szent-Gyorgyi-





**3**

## RESEARCH PROPOSAL, RESEARCH GRANT & RESEARCH ETHICS



Choose Research Proposal (RP)



Apply new



Please complete **ALL SECTION**  
and **DOCUMENTS**



**SUBMIT**

**4**

## CHECK STATUS



Check Status by ;  
a. Notification System  
b. Dashboard  
c. List of RP/RG/RE







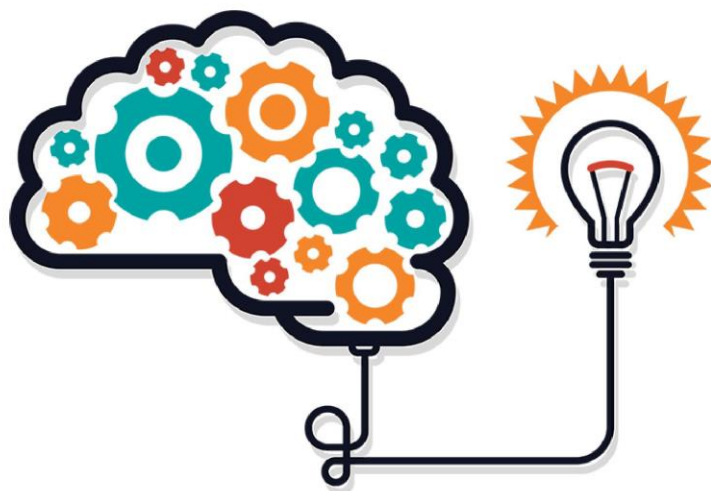

“

*"Research is to see what  
everybody else has seen,  
and to think what  
nobody else has  
thought"*

*-Albert Szent-Gyorgyi-*

**INSTITUT SUKAN NEGARA,  
Kompleks Sukan Negara,  
Bukit Jalil, 57000 Kuala Lumpur.  
Tel : +60389914400,  
Faks : +60389968748,  
Webmaster: info@isn.gov.my**

**Contact us at :  
Centre for Research Management ISN  
Tel : +603-8991 4415 / 4416  
Email : cpp@isn.gov.my**